





NOTES

Floor Tiles  **New walls** 
Carpet 
Polished Concrete Internal 
Plain Concrete 

Windows - Eg 10 15
 Represents a window 1000H app x 1500W app. See Plan for actual sizes

18250 O/A Building

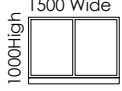
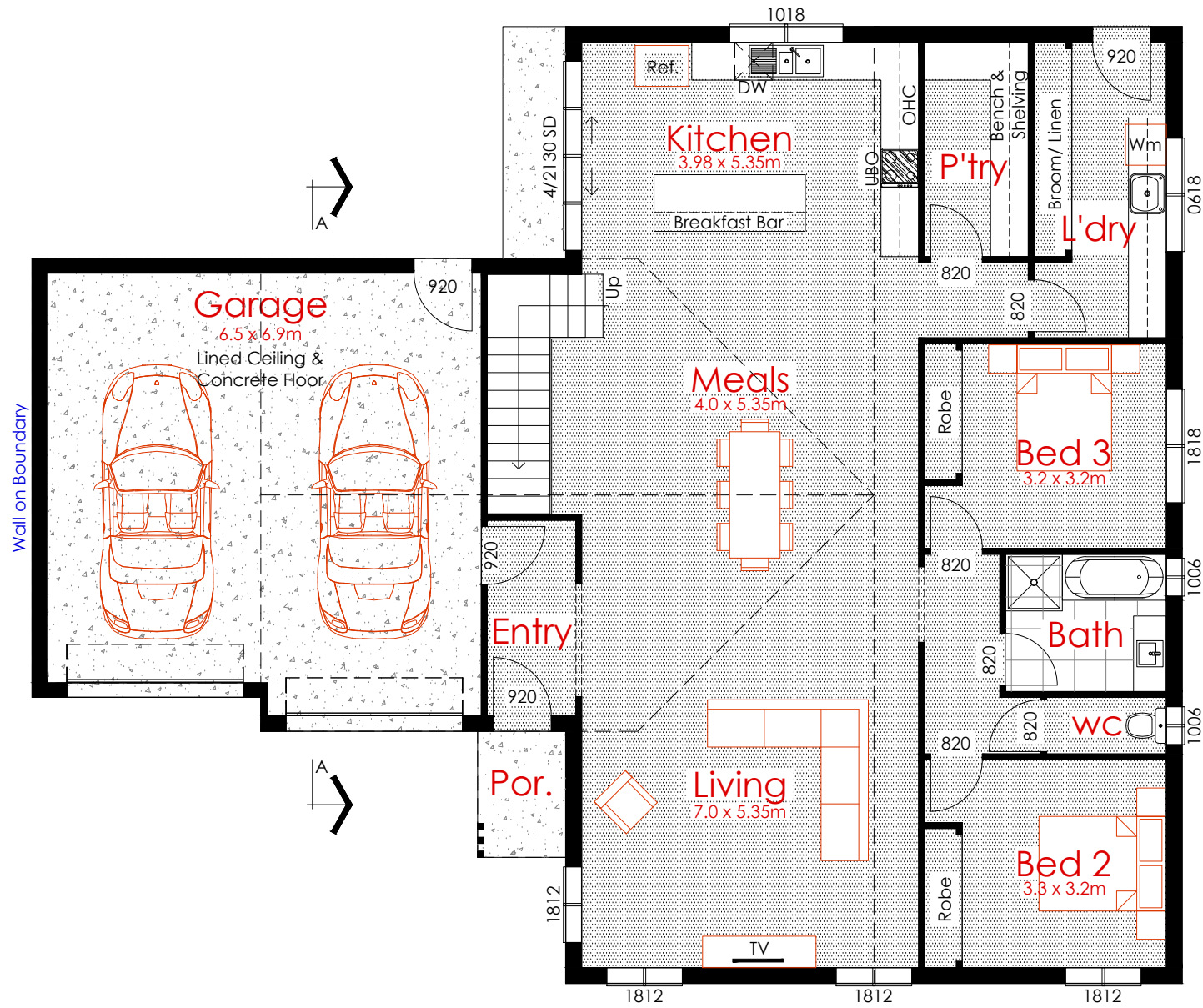

Ground Floor Plan

Ground Floor Living Area	158.51m ²	17.06 SQ'S
Loft Floor Living Area	50.96m ²	5.49 SQ'S
SUB-TOTAL AREA	209.47m²	22.55 SQ'S
Garage Area	51.51m ²	5.54 SQ'S
Portico Area	2.80m ²	0.30 SQ'S
TOTAL FLOOR AREA	263.78m²	28.39 SQ'S

Floor Plan

Version 1 - 08/04/2024

Drawing Status

Preliminary Not For Construction

GENERAL
 All dimensions, site and soil conditions to be verified on site, by builder, prior to ordering or placing any materials. All work shall conform to the National Construction Code of Australia.
 Do Not scale drawings. This drawing is Copyright.
WALL THICKNESS
 External PIR Panel walls - 250mm
 Internal Stud walls - 90mm (unless otherwise stated)
WEATHER STRIPS
 Weather strip to all external hinged doors.
DOORS
 Doors shall be 820 x 2040 unless noted otherwise.

CLIENT
 Justin & Samantha Brooks

PROJECT
 Proposed New Home
 Lot 13, 18 Broadway Street
 Cobram VIC 3644

DRAWN
 B. Saunders

DESIGN
 Client/ M. McKoy

CHECKED
 B. Mactier

SCALE
 1:100 @ A3 Sheet

1:100 1m 2m 3m 4m

Print in Colour

REGISTRATION NUMBERS
 VIC CDP-AD 56576

SHEET NUMBER
 A1 of 4

JOB NUMBER
 25580

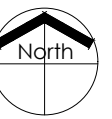

Bruce Mactier & Associates P/L trading as

15180 O/A Building

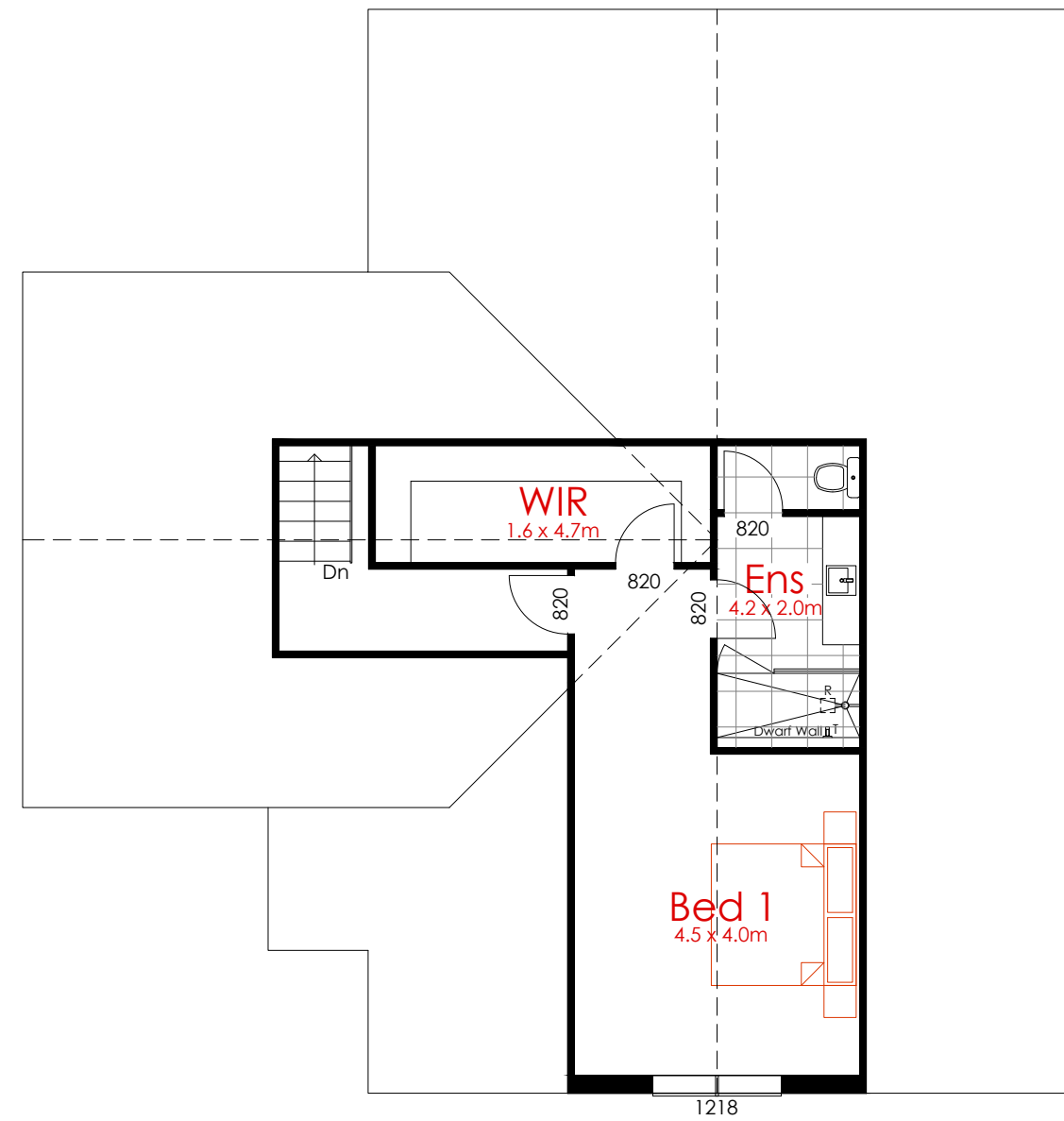

Loft Floor Plan

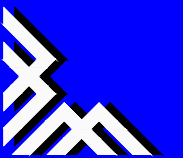

BRUCE MACTIER
 BUILDING DESIGNERS

WE BUILD ON YOUR IDEAS

Level 2, 4 Welsford St, Shepparton
 11-13 Sydney St, Kilmore

(03) 58 221 255
 admin@brucemactier.com
 www.brucemactier.com.au

Elevations

Version 1 - 08/04/2024

Drawing Status

Preliminary Not
For Construction

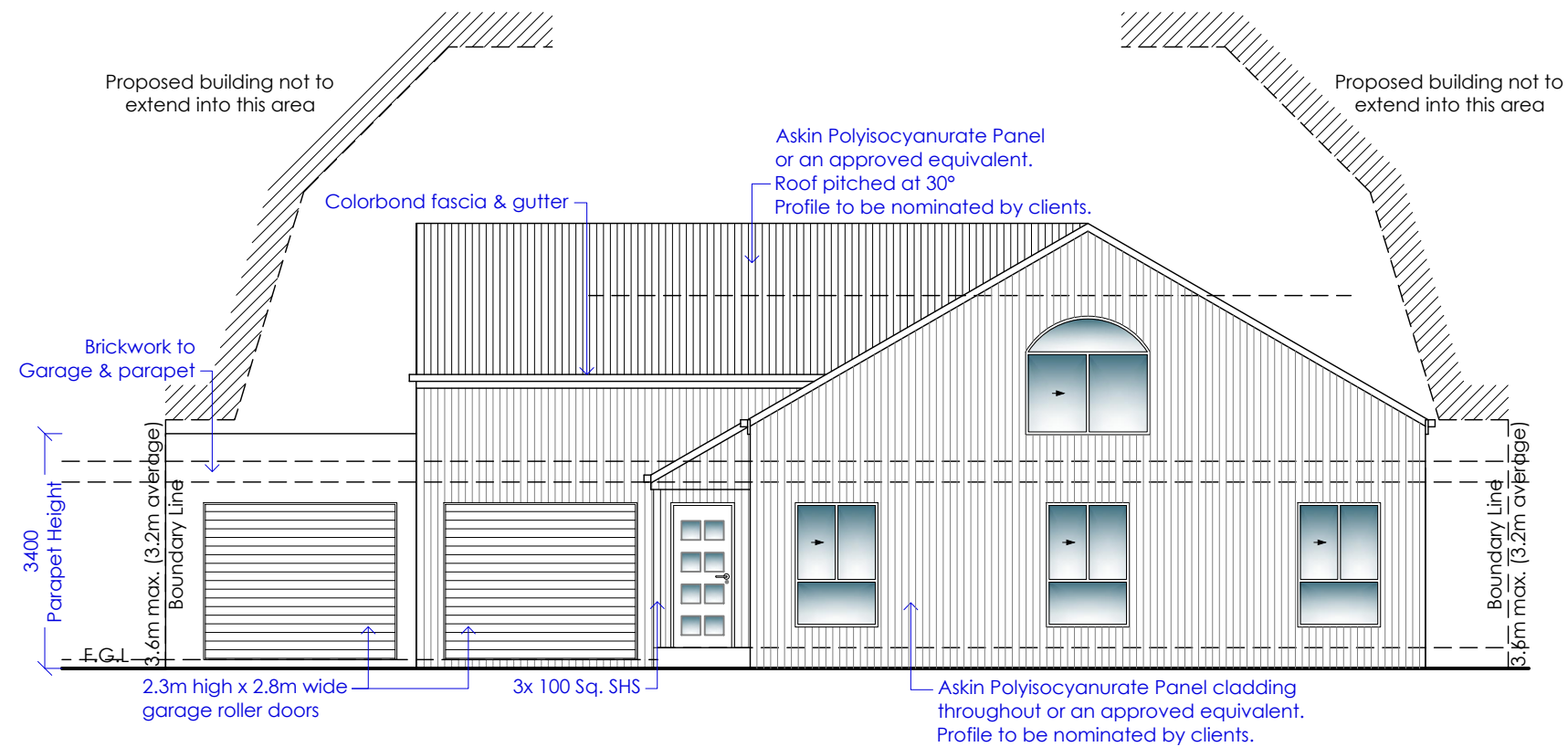

Elevation - Front South

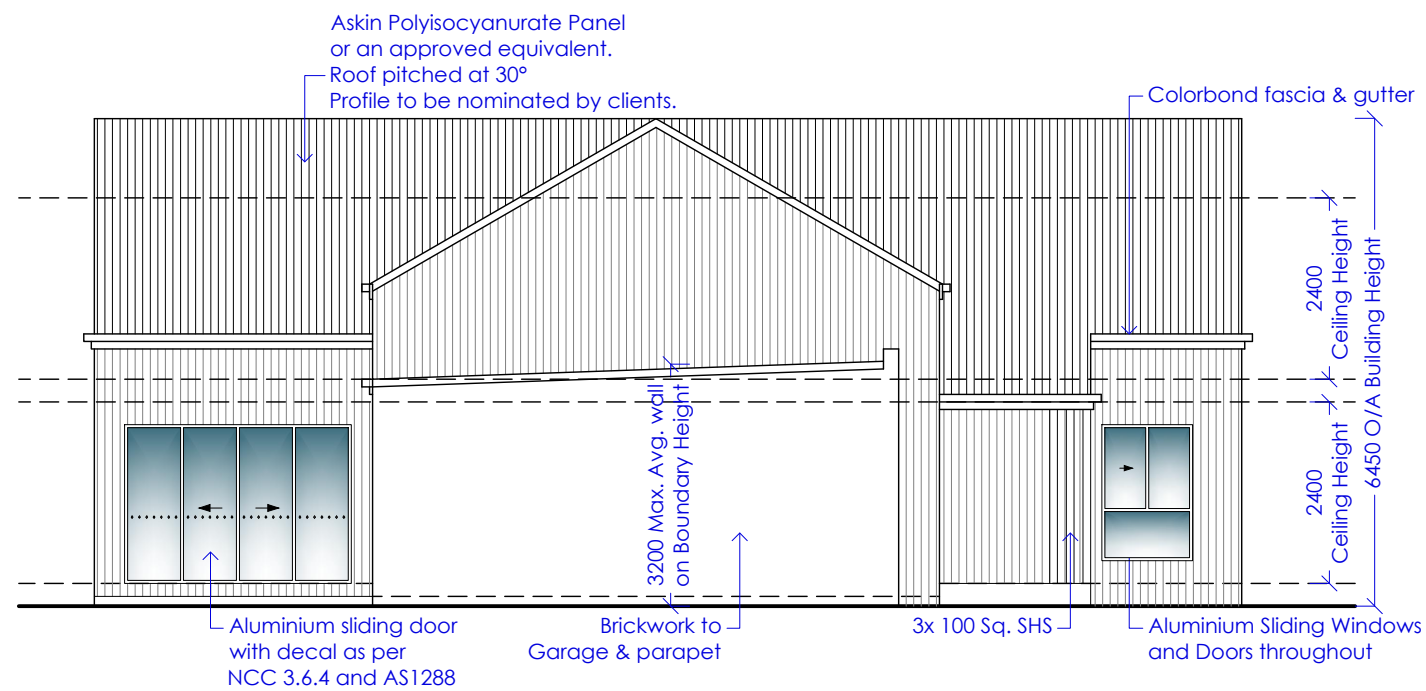

Elevation - Side West

CLIENT
Justin & Samantha Brooks

PROJECT
Proposed New Home
Lot 13, 18 Broadway Street
Cobram VIC 3644

DRAWN
B. Saunders

DESIGN
Client/ M. McKoy

CHECKED
B. Mactier

SCALE
1:100 @ A3 Sheet

1:100 1m 2m 3m 4m

Print in Colour

REGISTRATION NUMBERS
VIC CDP-AD 56576

SHEET NUMBER
A2 of 4

JOB NUMBER
25580

Bruce Mactier & Associates P/L trading as

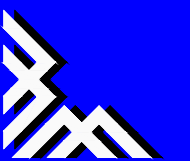

BRUCE MACTIER
BUILDING DESIGNERS
WE BUILD ON YOUR IDEAS

Level 2, 4 Welsford St, Shepparton
11-13 Sydney St, Kilmore

(03) 58 221 255
admin@brucemactier.com
www.brucemactier.com.au

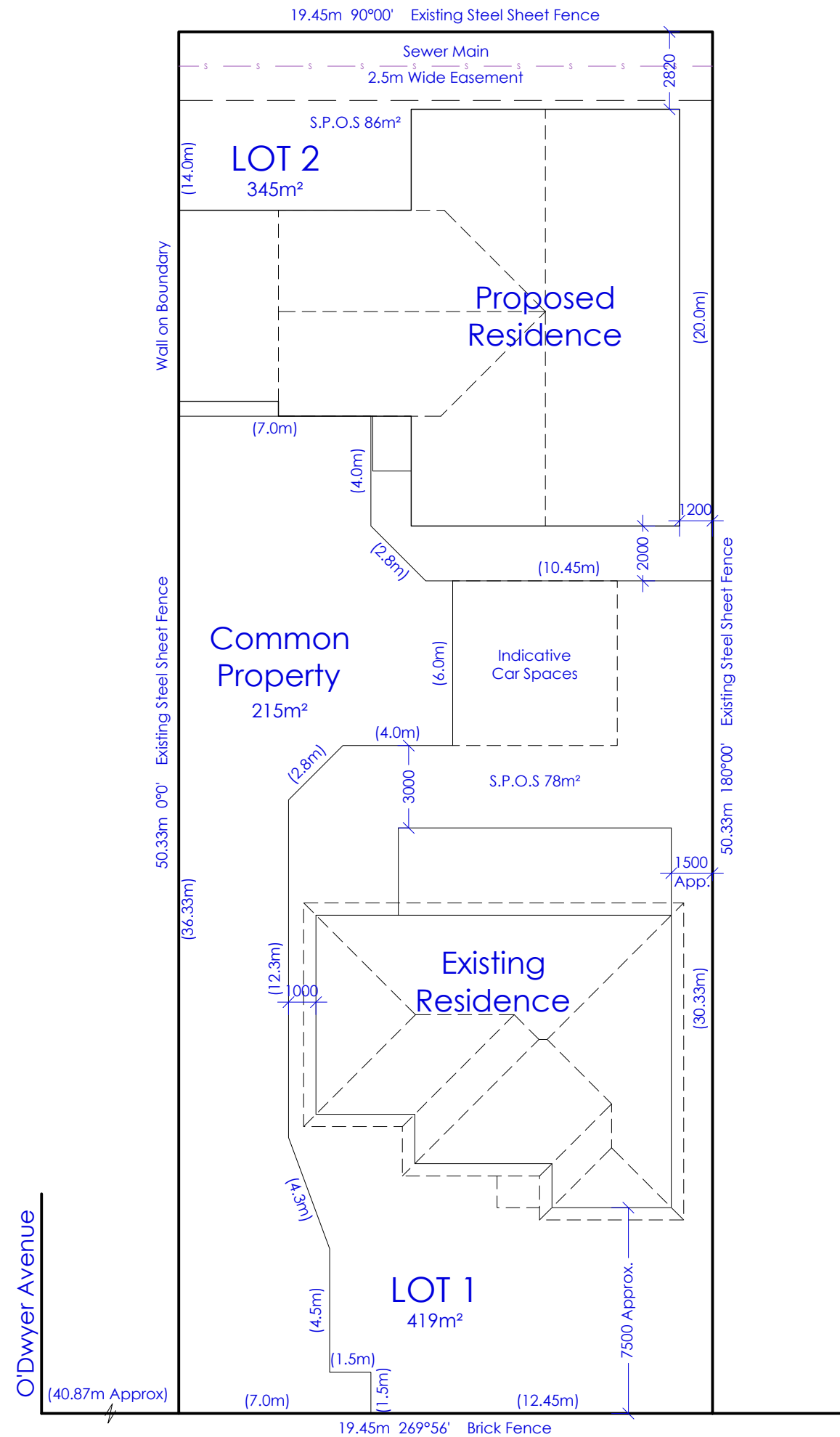

Site Plan

Version 1 - 08/04/2024

Drawing Status

Preliminary Not
For Construction

CLIENT
Justin & Samantha Brooks

PROJECT
Proposed New Home
Lot 13, 18 Broadway Street
Cobram VIC 3644

DRAWN
B. Saunders

DESIGN
Client/ M. McKoy

CHECKED
B. Mactier

SCALE
1:200 @ A3 Sheet

1:200 2m 4m 6m 8m

Print in Colour

REGISTRATION NUMBERS
VIC CDP-AD 56576

SHEET NUMBER
A3 of 4

JOB NUMBER
25580

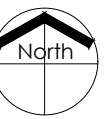

Bruce Mactier & Associates P/L trading as

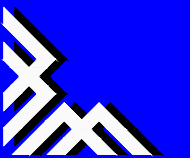

BRUCE MACTIER
BUILDING DESIGNERS
WE BUILD ON YOUR IDEAS

Level 2, 4 Welsford St, Shepparton
11-13 Sydney St, Kilmore

(03) 58 221 255
admin@brucemactier.com
www.brucemactier.com.au

Section

Version 1 - 08/04/2024

Drawing Status

Preliminary Not
For Construction

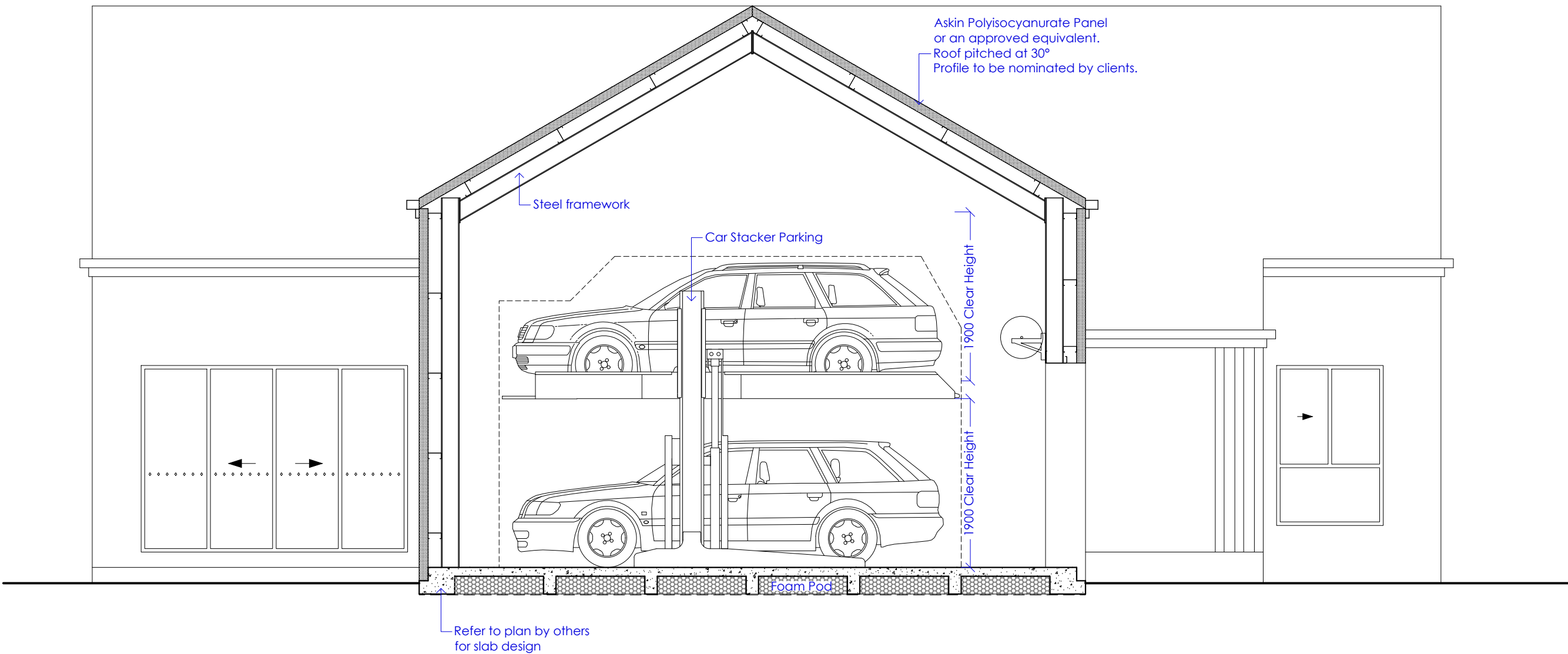

Section A - A

CLIENT
Justin & Samantha Brooks

PROJECT
Proposed New Home
Lot 13, 18 Broadway Street
Cobram VIC 3644

DRAWN
B. Saunders

DESIGN
Client/ M. McKoy

CHECKED
B. Mactier

SCALE
1:50 @ A3 Sheet

Print in Colour

REGISTRATION NUMBERS
VIC CDP-AD 56576

SHEET NUMBER
A4 of 4

JOB NUMBER
25580

Bruce Mactier & Associates P/L trading as

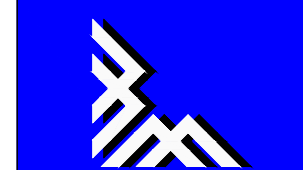

BRUCE MACTIER
BUILDING DESIGNERS
WE BUILD ON YOUR IDEAS

Level 2, 4 Welsford St, Shepparton
11-13 Sydney St, Kilmore

(03) 58 221 255
admin@brucemactier.com
www.brucemactier.com.au