

KATUNGA NORTH RD

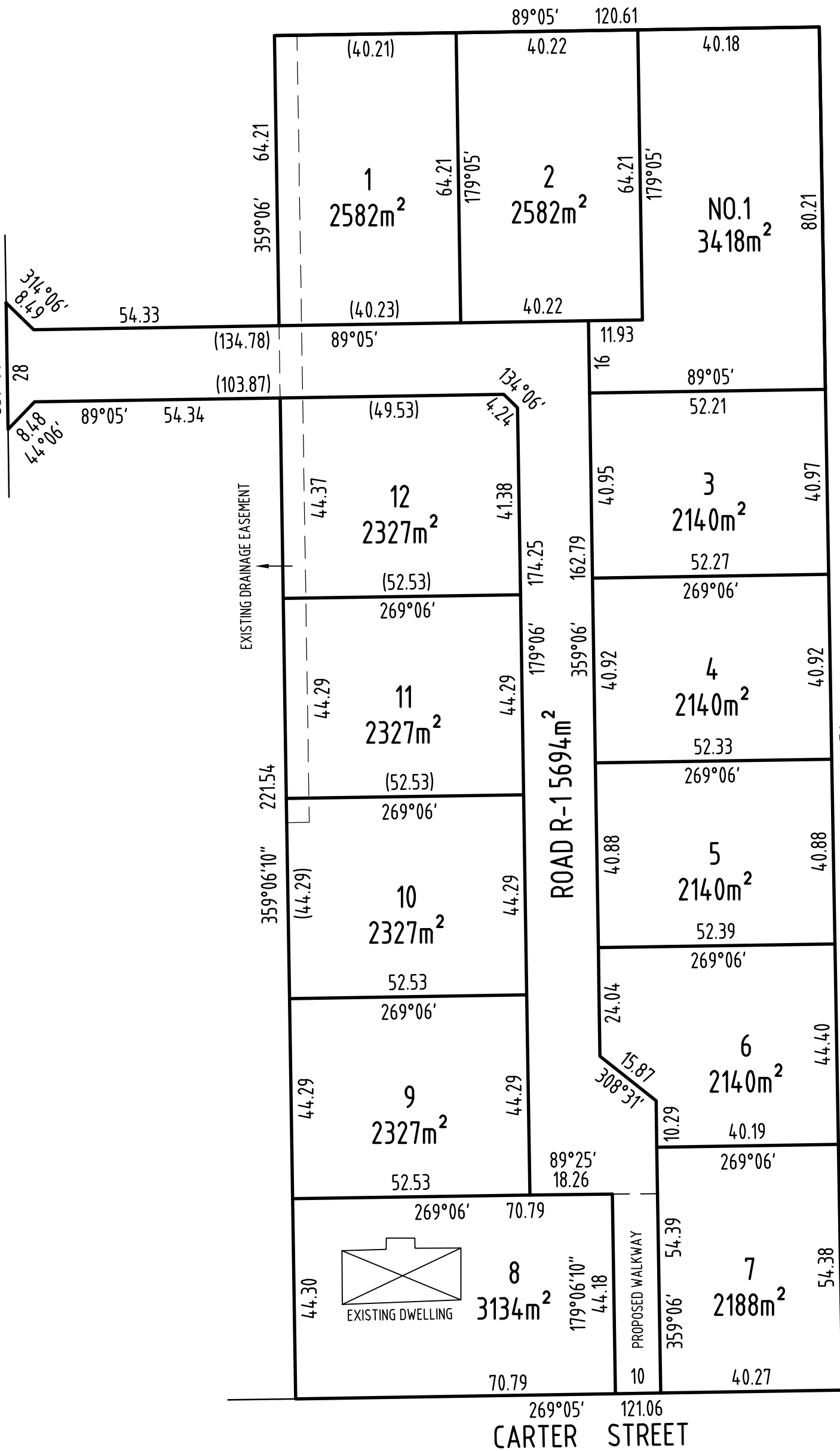

APPROXIMATE TRUE NORTH



PO Box 2120
98 Nixon Street
Shepparton Vic 3630
Tel (03) 5821 7171
Fax (03) 5821 2725

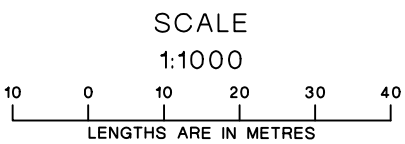

PROPOSED
PLAN OF SUBDIVISION

COUNTY OF MOIRA
PARISH OF STRATHMERTON
CROWN ALLOTMENT: 212B
SECTION: S
TITLE: C/T V.10116 F.247
TITLE:
PTS

SURVEYORS REF:
6077
VERSION:
02

Sheet 1 of 1 Sheets
SCALE
1 : 1000
SHEET SIZE
A3

CLIENT: P. VANDENGOOR
2 CARTER STREET
KATUNGA 3640
MEASUREMENTS AND AREAS ARE APPROXIMATE
ONLY AND ARE SUBJECT TO SURVEY.
LENGTHS ARE IN METRES.